THAT'S HOW I NEED YOU

Successfully Introduced
by
MISS EMMA CARUS

By

JOE. GOODWIN

JOE. McCARTHY
and
AL. PIANTADOSI

5

POPULAR EDITION
LEO. FEIST NEW YORK
ASCHERBERG HOPWOOD & CREW LTD LONDON, ENGLAND

That's How I Need You.

Words by
JOE Mc CARTHY
and JOE GOODWIN

Music by
AL PIANTADOSI

f

Some - times when some - one needs some - thing, Some - thing to
Some - thing could change some - one's world, dear, Some - thing could

p

make some - one glad, Why should - n't some - thing help
bright - en the sky, Some - thing could make some - one

some - one, Why should that some - one be sad?
hap - py, If some - thing on - ly would try

Copyright MCMXII by LEO FEIST, 134 W 37th St, New York
International Copyright Secured and Reserved
Ascherberg, Hopwood & Crew, Limited, London, England

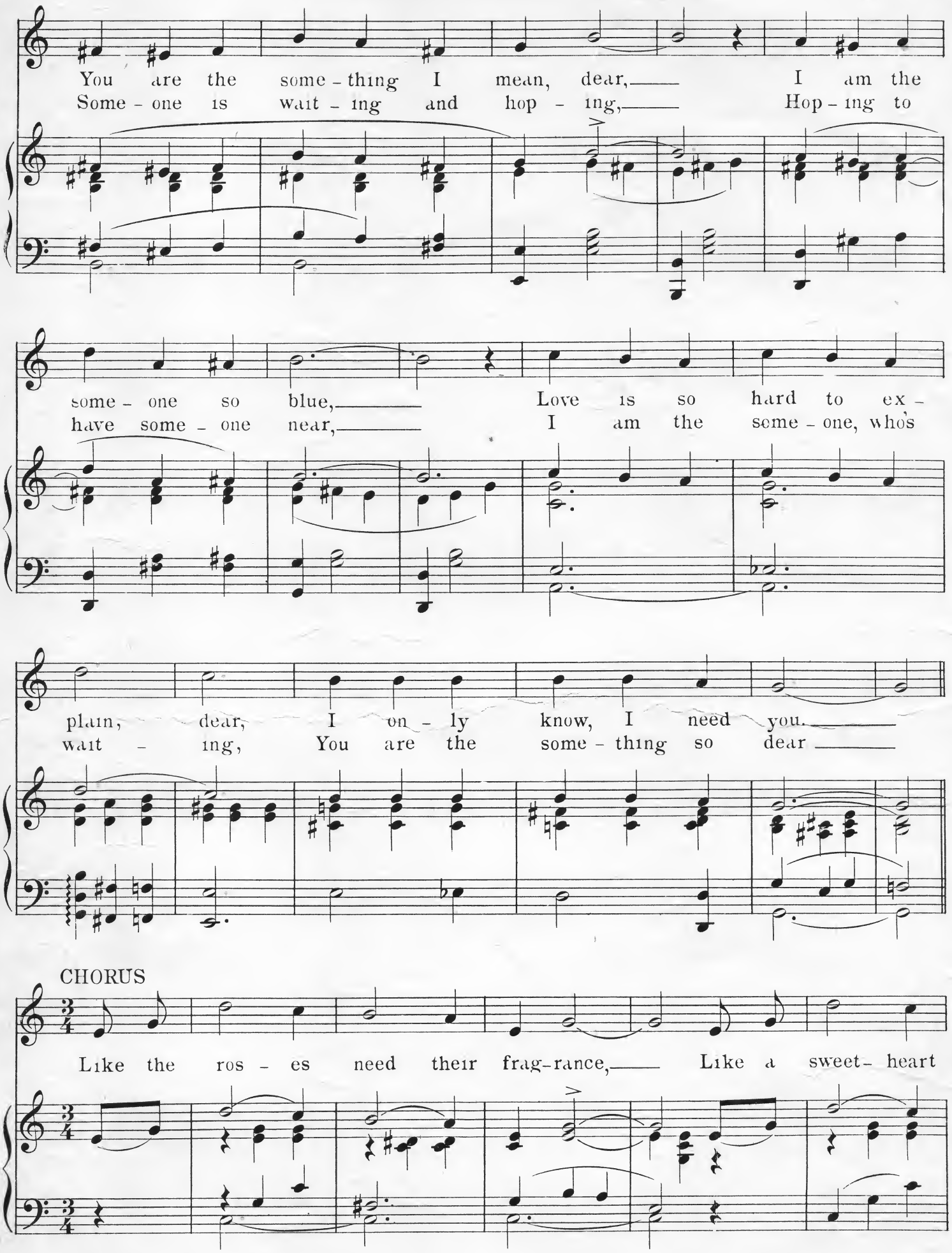

Have you a copy of the great international Waltz Success

The Old Wedding Gown

Something entirely new and beautiful! A real novelty!

needs a kiss, Like the sum - mer needs the sun-shine, Like a

Lad - die needs a Miss, Like a brok - en heart needs

glad-ness, Like the flow- ers need the dew, Like a ba - by

needs its moth - - er, That's how I need you

The Greatest March Written in Twenty Years

Love and Glory

Ask the leader or pianist to play it

INTRODUCING

Chapel By The Sea

By M. GREENWALD

A MEDITATION OF UNUSUAL BEAUTY * * * * * * * * * * YOU ARE SURE TO LIKE IT

TRY THESE FEW BARS

Andante

mf *rit.*

Did you ever Play a more Beautiful Melody ?

a tempo *mf*

p

The more you Play it-The Better You'll Like It

Poco piu mosso *mf*

mf *rit*

Be sure to get A complete Copy

Copyright by LEO FEIST Inc., Feist Building New York

Complete Copies are for sale at all good Music Shops, or we will send you an Introductory Copy for six 2c stamps, if you also mention the name of your favorite Music Dealer *******

Published by LEO. FEIST, Inc., *Feist Building* NEW YORK.

A 20

Songs That You Will Enjoy Singing!

WILL DELIGHT THE ENTIRE FAMILY

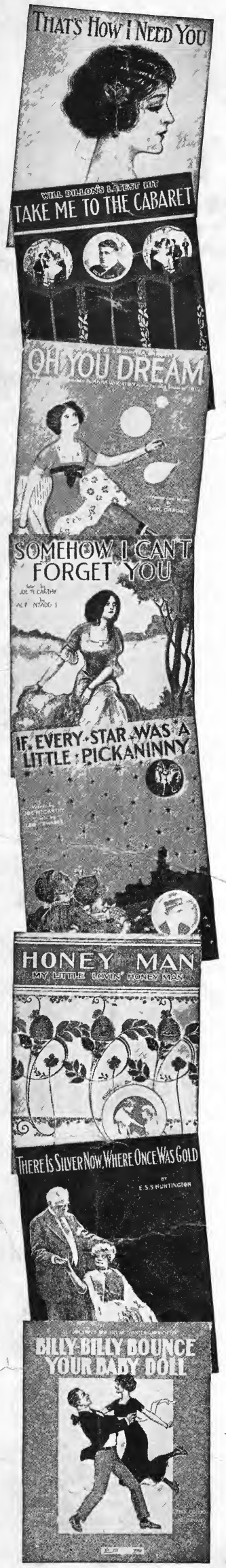

THAT'S HOW I NEED YOU
The greatest ballad of recent years A Perfect Lyric—A Wonderful Melody

BILLY, BILLY, BOUNCE YOUR BABY DOLL -- Al Jolson's Newest Song Hit

THERE'S SILVER NOW WHERE ONCE WAS GOLD
A genuine Home Ballad Beautiful Lyric and Melody

WHEN MOTHER PLAYS A RAG ON THE SEWING MACHINE --
The Greatest "Rag" Novelty ever written

TAKE ME TO THE CABARET -- "Billy" Dillon's New Hit A decided Novelty

KILLARNEY, MY HOME O'ER THE SEA -- That Beautiful Ballad of Old Ireland

DREAMS OF LONG AGO -- By Enrico Caruso The Song Hit of "The Million"

YOUR DADDY DID THE SAME THING FIFTY YEARS AGO
You will certainly enjoy this "catchy song

WHEN I GET YOU ALONE TO-NIGHT -- The Song Sensation of the Century

I WANT MY MAN -- Successor to "Honey Man"

I'M SENDING A MESSAGE TO MAMA -- An unusually interesting child's song

THE ROSARY -- The Musical Setting by Sarah Wolpaw is a Masterpiece

SOMEHOW I CAN'T FORGET YOU -- New Ballad by McCarthy and Piantadosi

BRASS BAND EPHRAHAM JONES
A very catchy melody — interesting lyric and a great song

OH YOU DREAM -- One of the Song Hits from "N Y Winter Garden"

HONEY ROSE -- (Way Down Yonder in the Cornfield)
By that clever song writing trio — Goodwin, McCarthy & Smith

IF EVERY STAR WAS A LITTLE PICKANINNY
The song everyone is talking about

HONEY MAN One of the greatest Song Hits of recent Years

IN MY BEAUTIFUL, BEAUTIFUL DREAMS
You never heard a prettier song than this

MY LANDLADY -- Bert William's latest Hit, in "Ziegfelds Follies"

THERE'S LOTS OF STATIONS ON MY RAILROAD TRACK
A clever Novelty introduced by Hunting & Frances

WHAT HAPPENED TO MARY?
The 1st Prize Song Beautiful title page by Charles Dana Gibson

AT THE YIDDISHER BALL -- Latest by writer of Yiddisher Rag

SWEETIE SWEET -- A Great Song by Joe Goodwin & Geo Meyer

YOU WANT EVERYONE OF THESE HITS!

Be Sure He's Irish -- Emma Carus' Hit
The Dublin Rag -- Hit of Mme Sherry
My Cavalier (3 Keys) -- Another "Senora"
Where Love is King -- Ballad Exquisite
In the Days of Girls & Boys -- A Hit
That Italian Serenade -- Delicious Melody
That Dramatic Rag -- The Actors Delight
Call me Daddy – Thats all -- Hear it
Come Back to Me -- Gaby Deslys Hit
The Merry Minuet -- Hit of Antique Girl
Apple Blossoms -- Divinely Beautiful
Montezuma -- Eddy Foy's Over the River

In all my Dreams, I Dream of You
When Broadway was a Pasture
I just met the Fellow who Married
The Girl that I was Going to get
When the Autumn Leaves are Falling
Heart of my Heart I'm Pining for you
I Don't care whose girl you
Were, You're my girl now
Ireland never seemed so far away
Don't forget Old Dixieland
I want to be a Janitors Child
Whose Lovin' Darlin' are you

Make a list of the ones you do not have and ask to hear them the next time you go to your Music Store If you have any difficulty in getting copies, order direct at 15 cents each any 8 for One Dollar, or 17 for Two Dollars, postpaid

Published and Copyrighted by

LEO. FEIST, Inc., Feist Building NEW YORK.